

## **Cedar Hill Rd between Shelbourne St and Ash Rd**

**October 01, 2018 To October 04, 2018**



The data presented here is for information purposes only and should not be considered authoritative for construction, geotechnical, engineering, navigational, legal, or other site-specific uses. The information shared is owned by the Transportation Division of the Engineering Department at the District of Saanich. Accuracy is not guaranteed.

Start Date: 1-Oct-18  
 Start Time: 23:00  
 Station ID: M0009-01

**Location 1: Cedar Hill Rd between Shelbourne St and Ash Rd**

Note:

DATE:	October 1, 2018		October 2, 2018		October 3, 2018		October 4, 2018		October 5, 2018		WK AVG		WK AVG	HOURLY
	MON		TUE		WED		THURS		FRI		NB	SB	CH 1+2	%
Time:	NB	SB	NB	SB	NB	SB	NB	SB	NB	SB	NB	SB		
12-1 AM			12	15	14	13	11	13			12	14	26	0.3%
1-2 AM			14	6	8	3	9	6			10	5	15	0.2%
2-3 AM			2	2	6	3	5	5			4	3	8	0.1%
3-4 AM			9	4	8	5	11	4			9	4	14	0.1%
4-5 AM			13	6	18	10	11	7			14	8	22	0.2%
5-6 AM			47	20	44	26	50	16			47	21	68	0.7%
6-7 AM			95	78	104	83	90	84			96	82	178	1.9%
7-8 AM			213	282	227	262	210	303			217	282	499	5.3%
8-9 AM			372	483	334	474	347	451			351	469	820	8.7%
9-10 AM			284	346	236	342	259	315			260	334	594	6.3%
10-11 AM			302	237	237	304	298	244			279	262	541	5.7%
11-12 PM			314	289	324	294	310	311			316	298	614	6.5%
12-1 PM			316	323	298	255	304	326			306	301	607	6.4%
1-2 PM			319	284	289	283	318	262			309	276	585	6.2%
2-3 PM			363	303	327	304	365	296			352	301	653	6.9%
3-4 PM			436	396	471	373	446	399			451	389	840	8.9%
4-5 PM			472	381	410	411	476	377			453	390	842	8.9%
5-6 PM			440	409	456	387	407	394			434	397	831	8.8%
6-7 PM			315	265	277	232	321	310			304	269	573	6.1%
7-8 PM			215	214	230	176	232	194			226	195	420	4.4%
8-9 PM			154	137	163	125	172	150			163	137	300	3.2%
9-10 PM			141	103	121	91	154	85			139	93	232	2.4%
10-11 PM			62	44	49	51	68	53			60	49	109	1.2%
11-12 AM	29	27	29	20	42	23	52	37			38	27	65	0.7%
<b>LANES</b>			<b>4939</b>	<b>4647</b>	<b>4693</b>	<b>4530</b>	<b>4926</b>	<b>4642</b>			<b>4850</b>	<b>4606</b>	<b>9456</b>	<b>100.0%</b>
<b>TOTAL</b>			<b>9586</b>		<b>9223</b>		<b>9568</b>				<b>9460</b>			
	MON		TUE		WED		THURS		FRI		WK AVG			

PEAK HOUR					TOTAL VEHICALS-PEAK PERIODS		2 HOUR PEAK INTERVALS			
MAX. 7 - 9 am PEAK HOUR	820	⇒	8.7%	between 8-9 AM	4214	⇒ 6 HR TOTAL	<b>2 HR AM (7 - 9 AM)</b>			
MAX. 7 - 11 am PEAK HOUR	820	⇒	8.7%	between 8-9 AM	2993	⇒ 4 HR TOTAL	VEH / HR	VEH / 2HR	2 HR %	
MAX. 11 am - 1 pm PEAK HOUR	614	⇒	6.5%	between 11-12 PM			7-8 AM	499	1319	14.0%
MAX. 11 am - 3 pm PEAK HOUR	653	⇒	6.9%	between 2-3 PM			8-9 AM	820		
MAX. 4 - 6 pm PEAK HOUR	842	⇒	8.9%	between 4-5 PM			<b>2 HR NOON (11 - 1 PM)</b>			
MAX. 3 - 6 pm PEAK HOUR	842	⇒	8.9%	between 4-5 PM			VEH / HR	VEH / 2HR	2 HR %	
							11-12 PM	614	1221	12.9%
							12-1 PM	607		
							<b>2 HR PM (4 - 6 PM)</b>			
							VEH / HR	VEH / 2HR	2 HR %	
							4-5 PM	842	1673	17.7%
							5-6 PM	831		

# Vehicle Speed Summary

Saanich Engineering Department

Count Id: [M0009-01](#)

Filename: [Cedar Hill Rd between Shelbourne St and Ash Rd-Oct-2018.xlsx](#)

**Location:** Cedar Hill Rd between Shelbourne St and Ash Rd

Note:

Direction: **North-South**

Dates: **October 01, 2018 To October 04, 2018**

*Filtered data*

AVG. SPEED	<b>35</b> mph	<b>56</b> km/h
50 % SPEED	<b>34</b> mph	<b>56</b> km/h
85 % SPEED	<b>38</b> mph	<b>62</b> km/h
95 % SPEED	<b>41</b> mph	<b>67</b> km/h

Location Map

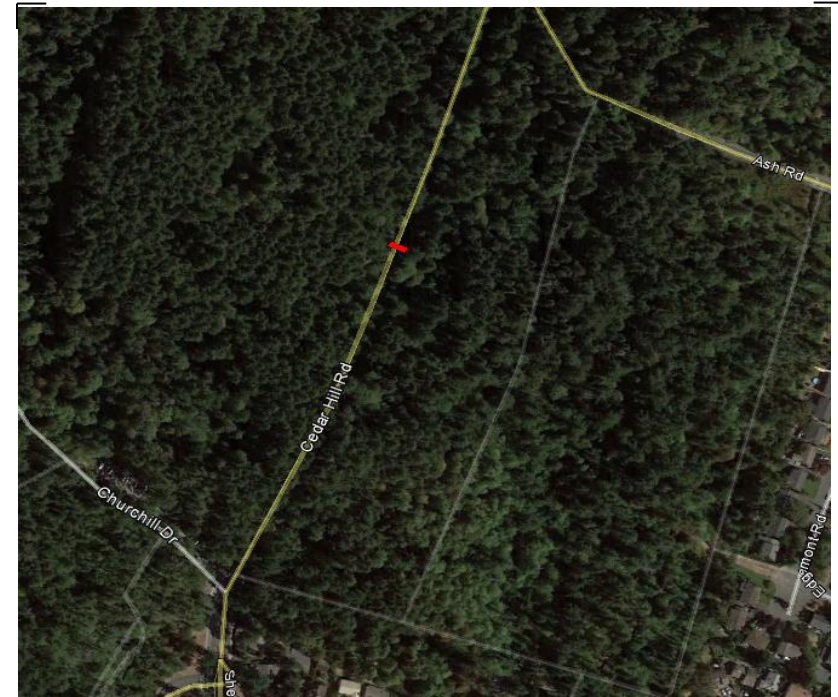

# Vehicle Classification Summary

Saanich Engineering Department

Count Id: M0009-01

Filename: Cedar Hill Rd between Shelbourne St and Ash Rd-Oct-2018.xlsx

**Location:** Cedar Hill Rd between Shelbourne St and Ash Rd

Note:

Direction: **North-South**

Dates: **October 01, 2018 To October 04, 2018**

*Filtered data*

FHWA CLASSIFICATION															
CYCLES	CARS + TRL	2 AXLE LONG	BUS	RIGID 2 AXLE SU HGVS	RIGID 3 AXLE SU HGVS	4 AXLE SU HGVS	<5 AXLE ARTIC	5 AXLE ARTIC	6 AXLE ARTIC	<6 AXLE MULTI	6 AXLE MULTI	> 6 AXLE MULTI	UNCLASSIFIED	TOTAL	
CS 1	CS 2	CS 3	CS 4	CS 5	CS 6	CS 7	CS 8	CS 9	CS10	CS11	CS12	CS13	CS14		
<b>359</b>	<b>22083</b>	<b>4547</b>	<b>240</b>	<b>1097</b>	<b>16</b>	<b>7</b>	<b>67</b>	<b>2</b>	<b>0</b>	<b>0</b>	<b>0</b>	<b>0</b>	<b>15</b>	<b>28433</b>	
1.3%	77.7%	16.0%	0.8%	3.9%	0.1%	0.0%	0.2%	0.0%	0.0%	0.0%	0.0%	0.0%	0.1%	100.0%	
<-----	94.9% ----->		0.8%	3.9%	<-----			0.3%	----->				0.1%	100.0%	
<-----	94.9% ----->		0.8%	<-----				4.2%	----->				0.1%	100.0%	
<-----	94.9% ----->		<-----					5.0%	----->				0.1%	100.0%	